

PLAN SHOWING THE PROPOSED HOUSE IN PLOT NO:40A, S.NO:245/1&2 pt 178/2pt OF MADIPAKKAM VILLAGE, SAIDAPET Tk. St.Thomas Mount Panchayat Union.

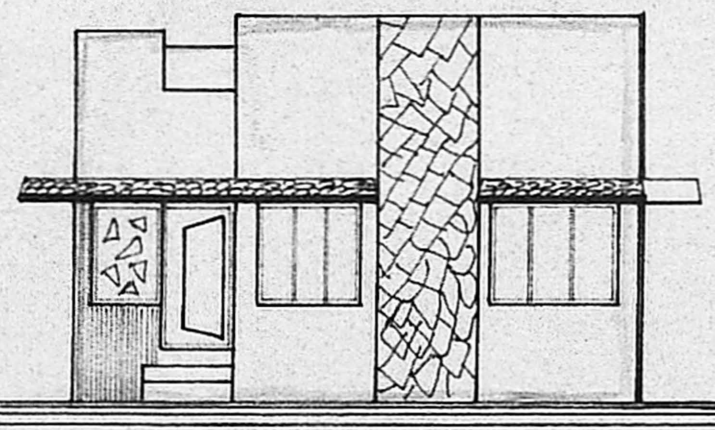

ELEVATION

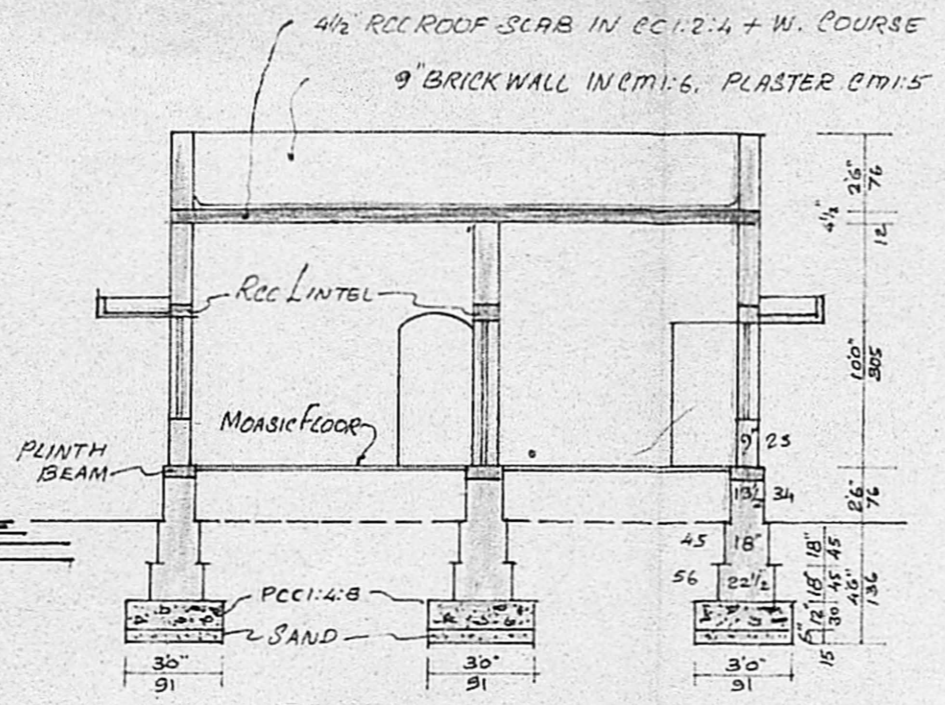

SECTION ON AA

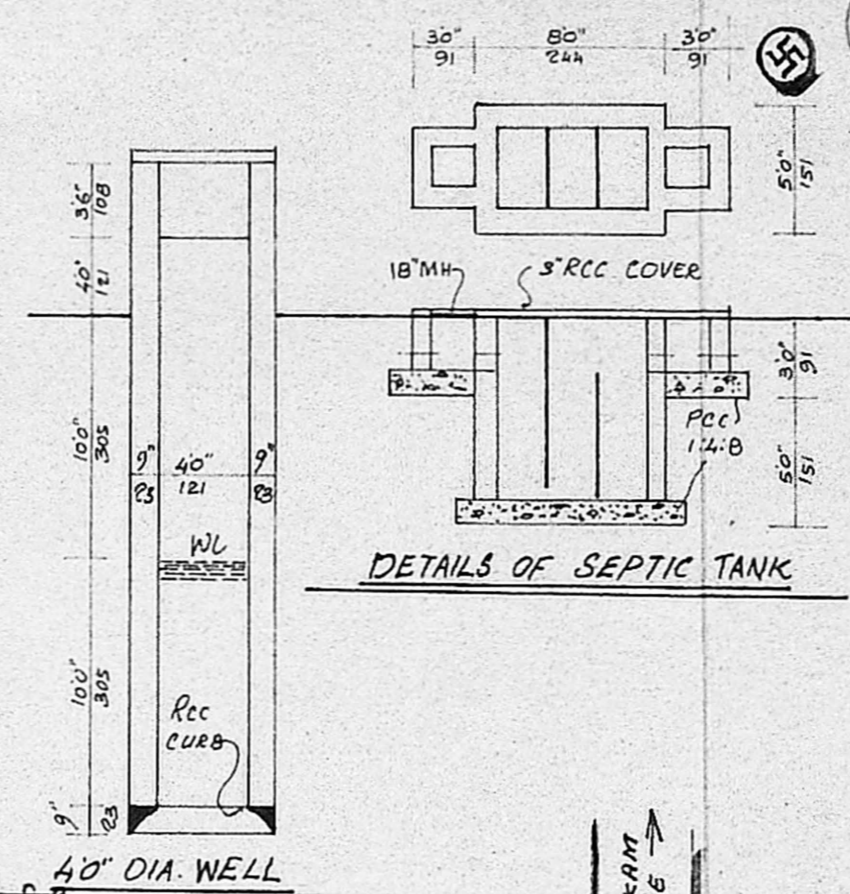

DETAILS OF SEPTIC TANK

JOINERIES			
GD	GRILL DOOR	3'3" x 7'0"	100 x 212
D	DOOR	3'0" x 6'6"	91 x 200
D ₁	DOOR	2'6" x 6'6"	76 x 200
W	WINDOW	5'0" x 4'0"	151 x 120
W ₁	WINDOW	3'0" x 4'0"	91 x 120
G	GRILL	3'6" x 4'0"	108 x 120
G ₁	GRILL	5'0" x 4'0"	151 x 120
V	VENTILATOR	3'0" x 2'0"	91 x 60

AREA OF	SQ.FT	SQ.M
PLOT	2236	207.72
PLINTH	967	89.83
CARPET	788	73.21

SCALE 1" = 8'0" (1:100)

S. Krishnan
OWNER

14-9-88

5-10-88

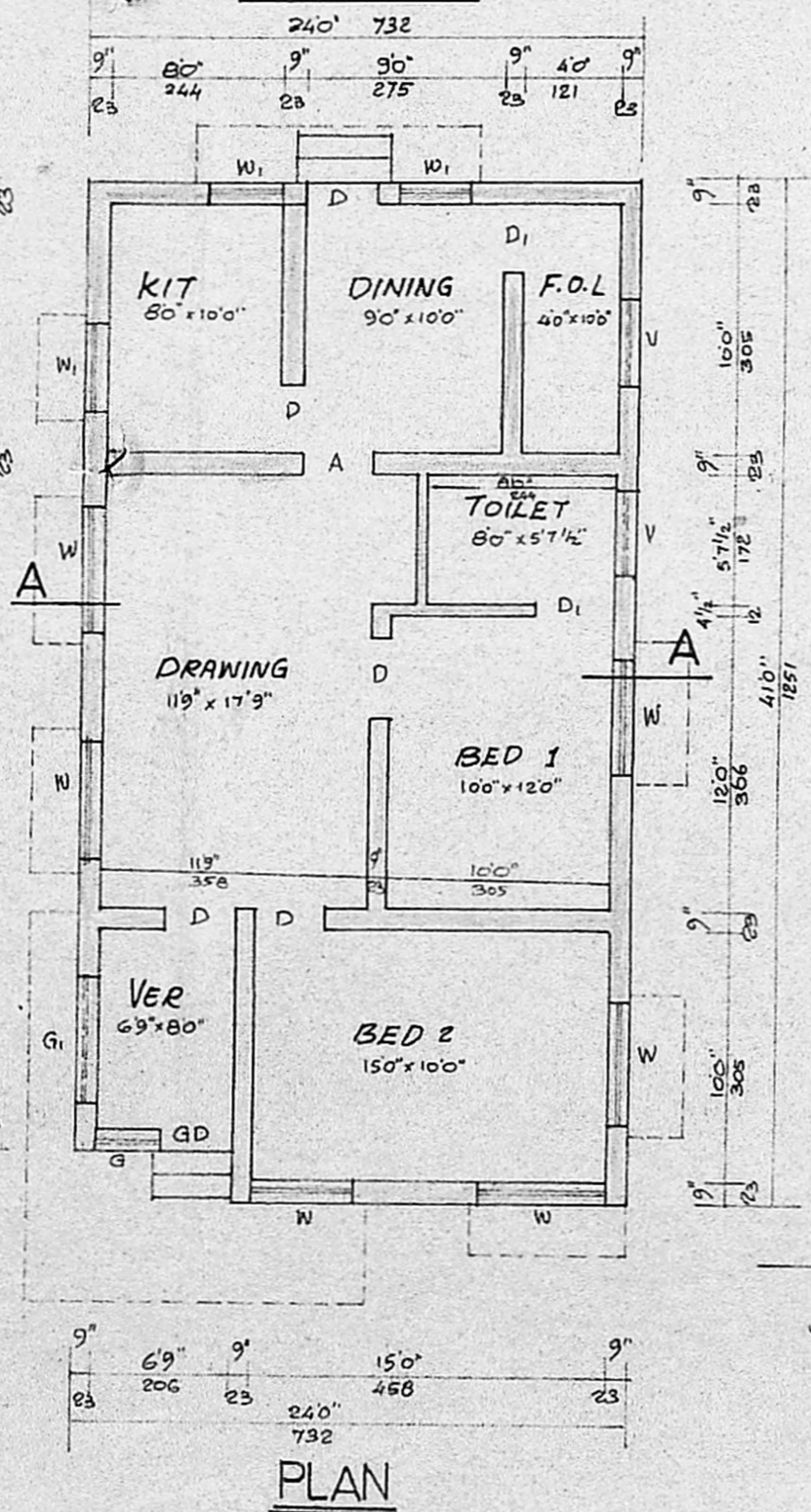

PLAN

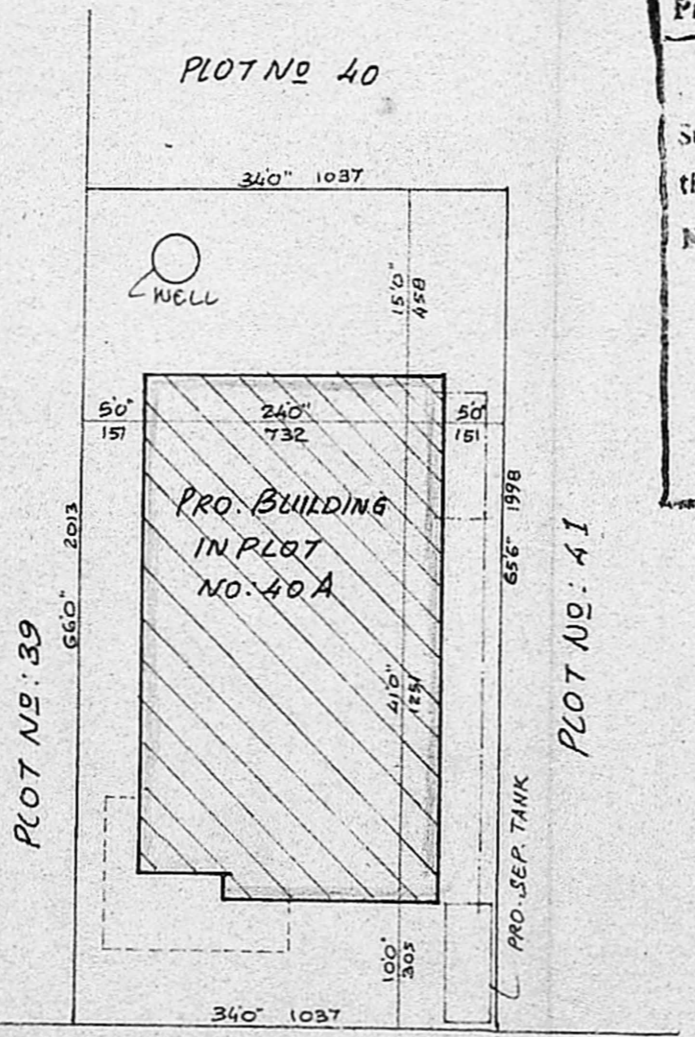

SITE PLAN

SCALE 1" = 160" (1:200)

A/1157/81

Planning Form No. BALAJI STREET

APPROVED

Subject to the conditions in this office letter.

No. A/16010/81 Dt. 15-11-88

A. Vijayarajam MEMBER SECRETARY
MADRAS METROPOLITAN DEVELOPMENT AUTHORITY

15-11-89

25 24 23 22 21 20 18

38 39 40 41 42 43 44

SARASWATHI AMMAL STREET

SOLD OUT PLOTS

KARTHIKEYA PURAM LAYOUT

← TO MAIN ROAD.

LAYOUT PLAN

NOT TO SCALE

TO PUZHUTHIYAKKAM VILLAGE

PONNIAMMAN KOIL

TO VELACHERY

TO MADIPAKKAM VILLAGE

S. Krishnan
S. KRISHNAN,
Licensed Surveyor & Engineering Consultant,
Reg. No. E-10001/1987 E-1
ALANDUR ROAD, SAIDAPET,
No. 12, Narayana Nagar, Madipakkam,
MADRAS-600 081.

SURVEYOR